

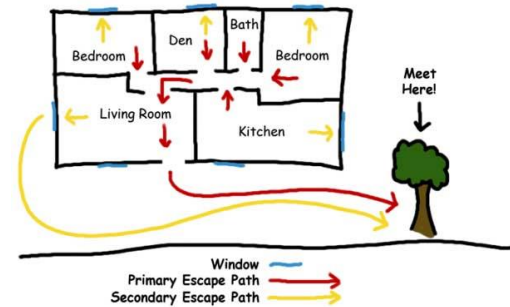

Red Oak Fire Rescue Home Fire Safety Inspection Checklist



General

- Yes** **No** Home has smoke alarms on every level.
- Yes** **No** Home has a smoke alarm in every bedroom.
- Yes** **No** Smoke alarms are located outside each separate sleeping area.
- Yes** **No** Smoke alarms are located at least 10 feet from a stationary or fixed cooking appliance.
- Yes** **No** For larger homes (where the interior floor area on a given level is greater than 1,000 square feet), there is an average of at least 1 smoke alarm for every 500 square feet.
- Yes** **No** Smoke alarms are interconnected so when one sounds, they all sound. (Best protection)
- Yes** **No** All smoke alarms are working.
- Yes** **No** Family has a home fire escape plan.
- Yes** **No** Family practices the home fire escape plan at least twice a year.
- Yes** **No** The home has occupant(s) that require assistance to escape. Occupants discuss escape planning and occupant requirements in case of a fire or emergency escape.
- Yes** **No** House numbers are visible from the street.
- Yes** **No** Windows used for escape open easily — not blocked by furniture, security bars or nailed/painted shut.
- Yes** **No** Security bars, if present, have a quick release device.
- Yes** **No** Home has a home fire sprinklers system. (Best protection)
- Yes** **No** Home has a carbon monoxide alarm outside each separate sleeping area.
- Yes** **No** Home has a carbon monoxide alarm on every level.
- Yes** **No** Carbon monoxide alarms are working.

Throughout the Home

- Yes** **No** Smokers smoke outside the home.
- Yes** **No** Large ashtrays are provided outside for smokers.
- Yes** **No** Matches and lighters are stored in a secure cabinet.
- Yes** **No** Lit candles are not left unattended.
- Yes** **No** Flammable liquids, if stored in the home, are limited in quantity.
- Yes** **No** The home is not cluttered with clothes, magazines, newspapers and other items that can burn.

Kitchen

- Yes** **No** Things that can burn are removed from the stovetop.
- Yes** **No** Small appliances are unplugged when not in use.
- Yes** **No** Adult stays in the kitchen when stovetop is in use.

Living/Family Room

- Yes** **No** Fireplace has proper screen and hearth.
- Yes** **No** Things that can burn are at least 3 feet from space heaters and fireplaces.

Bedrooms

- Yes** **No** All bedrooms have two ways out — window and a door.



Red Oak Fire Rescue Home Fire Safety Inspection Checklist

Home Appliances

- Yes No Hot water heater is set at no higher than 120° Fahrenheit.
- Yes No Things that can burn are at least 3 feet from the furnace and hot water heater.
- Yes No Furnace is inspected and cleaned annually.
- Yes No Chimney is inspected annually and cleaned as needed.
- Yes No Clothes dryer lint filter and vent pipe are clean.

Garage

- Yes No Workshop area is clean of things that can burn.
- Yes No There is a solid door between garage and residence.
- Yes No Gas powered equipment is stored in an outside shed or garage, separate from the home.
- Yes No Gasoline is stored in an approved safety container in an outside shed or garage, separate from the home.

Outside the Home

- Yes No Outside electrical receptacles are GFCI and they are in good working condition.
- Yes No There is no rubbish, trash, brush or tree trimmings accumulation on the property.
- Yes No Barbecue grill is only used outdoors.
- Yes No Swimming pool or hot tub is enclosed by a four-sided fence and locked gate. Filter, heater or hot tub is properly grounded.

Electrical

- Yes No AFCIs (arc-fault circuit interrupters) are installed throughout the home and they are working properly (new home construction only).
- Yes No Kitchen and bathrooms have GFCI outlets on countertop surfaces within 6 feet of running water and they are working properly.
- Yes No All receptacle and switch faceplates are installed and in good condition.
- Yes No Receptacles have been tested and are in good working condition — no evidence of arcing or overheating.
- Yes No Switches are in good condition — no evidence of arcing or overheating.
- Yes No Lighting fixture canopies are fastened in place and fixture is in good condition.
- Yes No Bulbs in light fixtures are the correct wattage for the lighting fixture.
- Yes No Flexible cords and cables are not used as permanent wiring, run through holes in walls, ceiling or floor, run through doorways or windows or under carpets or attached to building surfaces.
- Yes No If there are young children in the home, the home has tamper-resistant outlets.
- Yes No Electrical panel board and distribution equipment is accessible for inspection and in good condition — no evidence of overheating, corrosion or other damage.
- Yes No Service entrance raceways or cables are fastened in place, grounded, readily accessible and in good condition.

Stair Safety *Trips and falls on stairs are a leading cause of home injuries.*

- Yes No Stair is provided with a handrail(s).
- Yes No Stairs can be illuminated for night time use.
- Yes No Stair tread depth and riser height are uniform.
- Yes No Stair landing nosing projections are consistent with other nosing's on the stair flight.

(You can determine this by doing a "crouch and sight" test. Crouch down at the top landing of the stair. All the nosing's from the landing to the bottom step should line up.)

Congratulations you have conducted a Home Fire Safety inspection of your home. The items checked "No" may put you and your family at risk. You are urged to correct these at once for your own safety. This inspection does not identify future conditions such as failure of components, wiring or human behavior which could result in a fire.