



**NOTICE OF PUBLIC HEARING ON
PROPOSED VOLUNTARY ANNEXATION
TO THE CITY OF RED OAK, TEXAS**

NOTICE IS HEREBY GIVEN TO ALL INTERESTED PERSONS, THAT:

The City of Red Oak, Texas, proposes to institute voluntary annexation proceedings to enlarge and extend the boundary limits of said city to include the following described territory, to wit:

Property Description: 51.83-acre tract of land, more or less, out of the R.A. Lemmans Survey, Abstract Number 1365, in the City of Red Oak ETJ, Ellis County, Texas, Parcel Nos. 186879 and 259840.

One public hearing will be held by and before the City Council of the City of Red Oak, Texas, on Monday, November 14, 2022, at 7:00 p.m., in the Ronald Reagan and Evelyn Pitts Rooms of the Red Oak Municipal Center, located at 200 Lakeview Parkway, Red Oak, Texas, and by telephone and/or video conference, for all persons interested in the above proposed voluntary annexation. At said time and place, all such persons shall have the right to appear and be heard. In lieu of appearing, persons may file written comments which will be read into the record. Of all said matters and things, all persons interested in the things and matters herein mentioned will take notice.

A complete metes and bounds property description and map are available at the City Secretary's office in the Red Oak Municipal Center, 200 Lakeview Parkway, Red Oak, Texas 75154, or on the website at www.redoaktx.org.

Caryn Stevens, TRMC
City Secretary

Posted and published on October 30, 2022



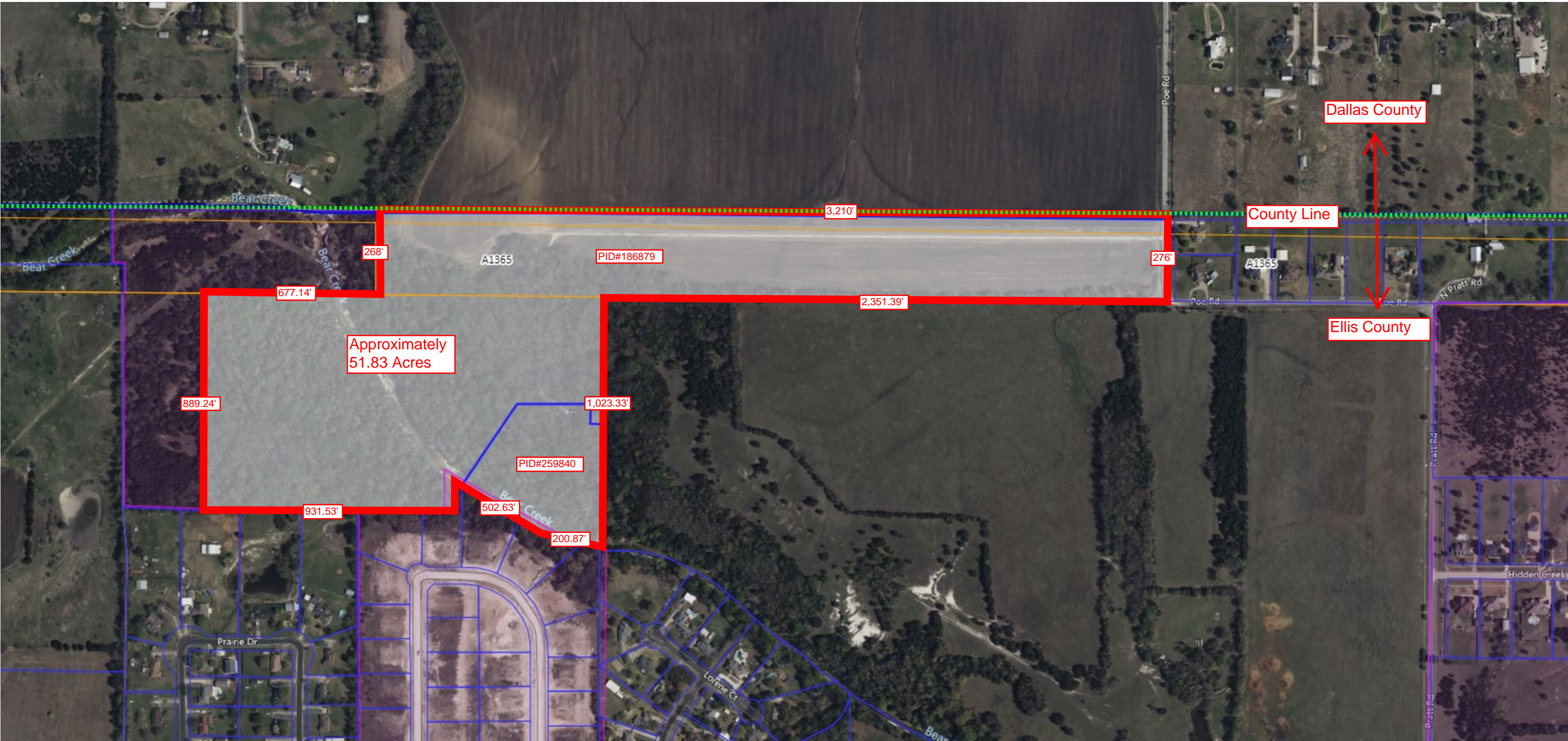

Approximately
51.83 Acres

PID#186879

PID#259840

County Line

Dallas County

Ellis County

Bear Creek

Bear Creek

Bear Creek

Prairie Dr

Lorane Ct

A1365

A1365

Hidden Creek

3,210'

677.14'

268'

276'

2,351.39'

889.24'

1,023.33'

931.53'

502.63'

200.87'

Poe Rd

Poe Rd

Poe Rd

N Pratt Rd

Prairie Dr

Prairie Dr

Bear